Tipwood®

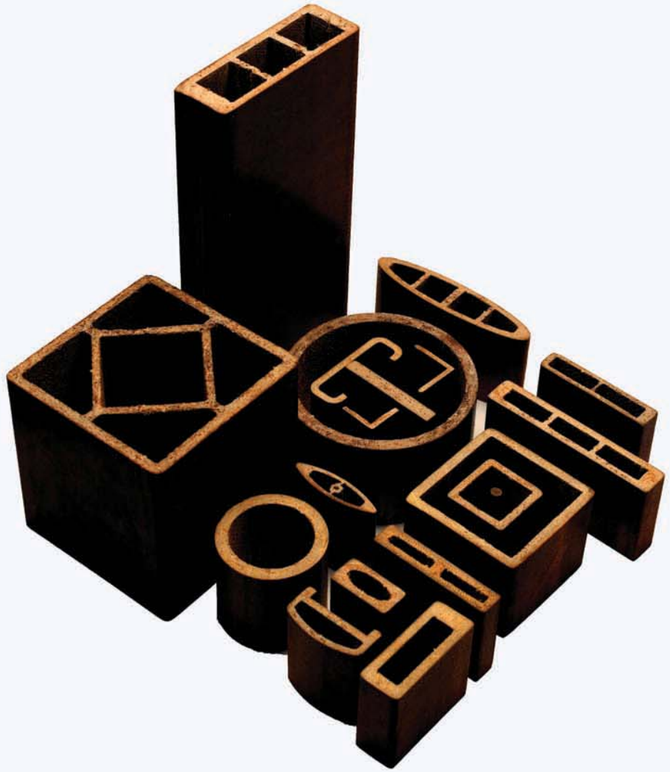

Manufactured by :

Tipco Industries Ltd.

Tipco Plaza, Rani Sati Marg, Malad (E),
Mumbai - 400097. India
www.tipwood.in | tipwood@tipco.in
/tipwood

To know more, contact:

ALL INDIA
+91 93758 33736

MUMBAI
+91 22 4276 2011

Tipwood® is an eco-friendly, natural fibre composite, available in profile form, that is rapidly growing as the "easy-to-use" material of choice, for building & construction, landscaping, exteriors and furniture projects.

Tipwood® outperforms conventional building materials, such as wood, across all metrics, delivering durablity, sustainability and low carbon footprint, thus making your projects future-ready.

We present here some of our finest collaborations and projects.

Location : **Dombivili**
Project : **Swimming Pool, Palava City**
Client : **Lodha**

Location : **Ahmedabad**
Project : **Gala Haven**
Client : **Gala**

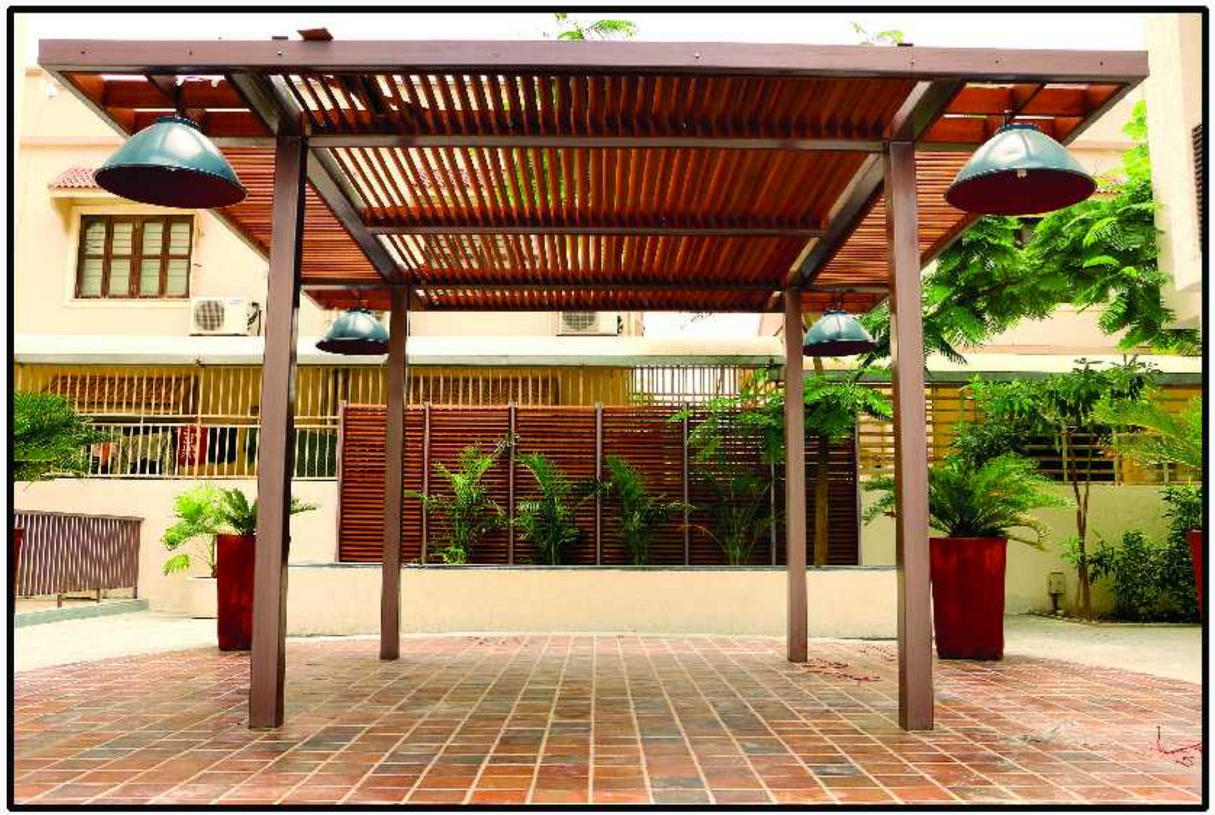

Location : **Ahmedabad**
Project : **Altius II**
Client : **Synthesis**

Location : **Mumbai**
Project : **Club House**
Client : **Malabar Hill Club**

Location : **Ahmedabad**
Project : **Suryam Repose**
Client : **Suryam Developers**

Location : **Ahmedabad**
Project : **Suryam Repose**
Client : **Suryam Developers**

Location : **Mumbai**
Project : **Club House**
Client : **Malabar Hill Club**

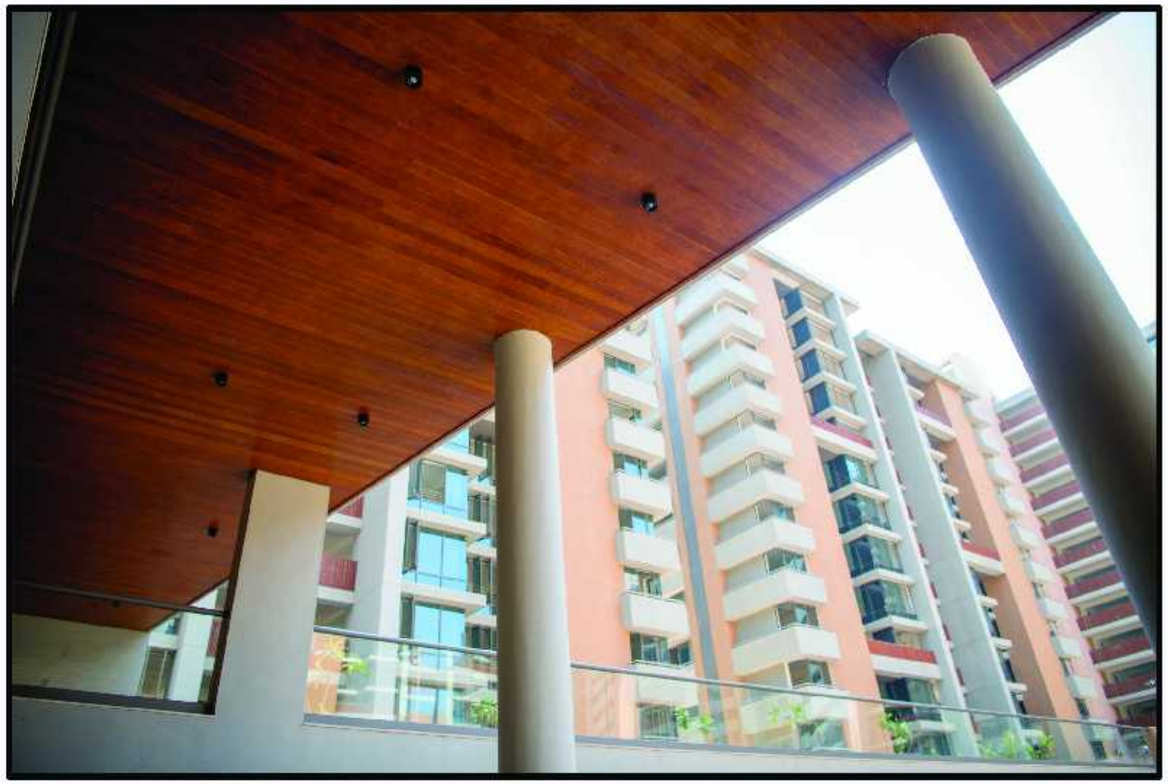

Location : **Thatlej, Ahmedabad**
Project : **Maple Tree Apartments**
Client : **Ganesh Housing Corp.**

Location : **Dombivili**
Project : **Palava City, Stadium**
Client : **Lodha**

Location : **Ahmedabad**
Project : **Earth Aroma**
Client : **Aroma**

Location : **Ahmedabad**
Project : **Suryam Repose**
Client : **Suryam Developers**

Location : **Pune**
Project : **Mahindra Antheia**
Client : **Mahindra Lifescapes**

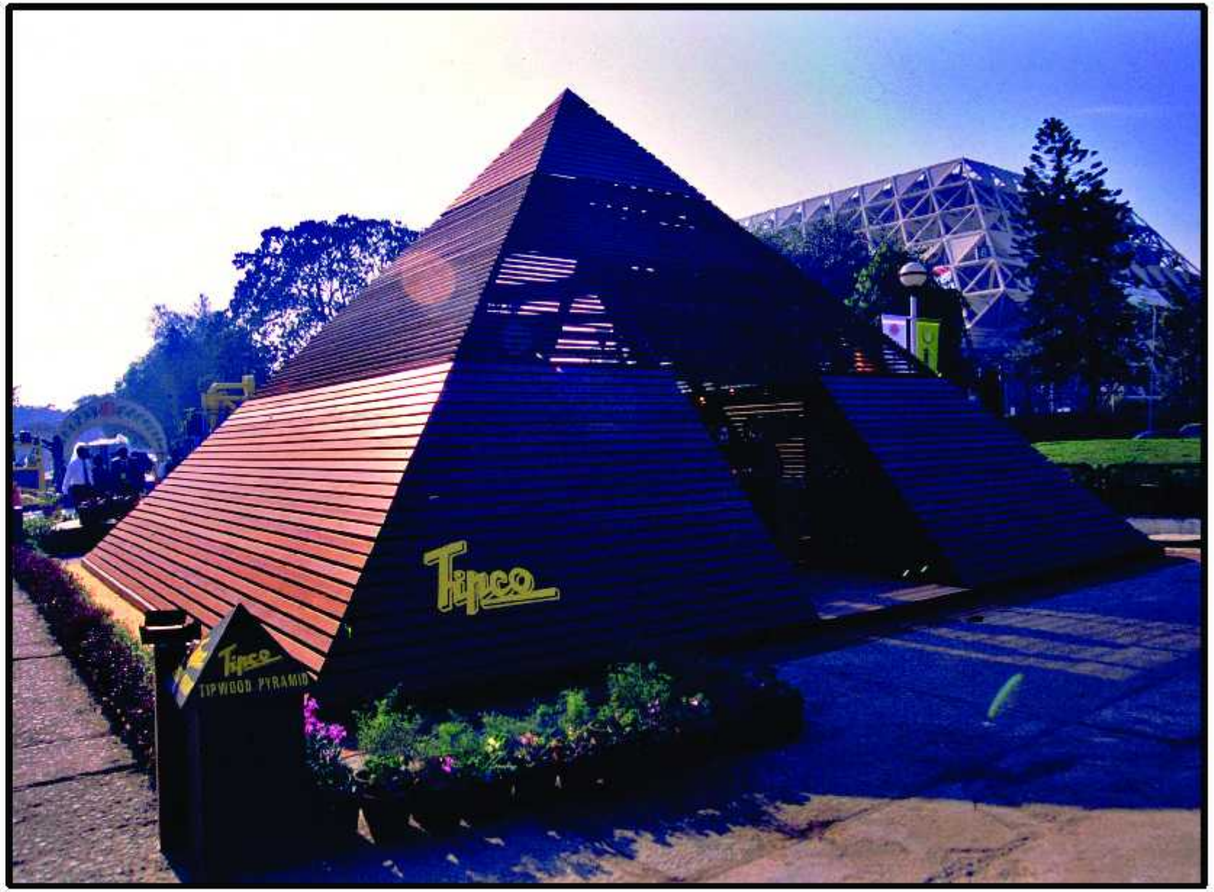

Location : **Delhi**
Project : **Pragati Maidan [Self Promotion]**

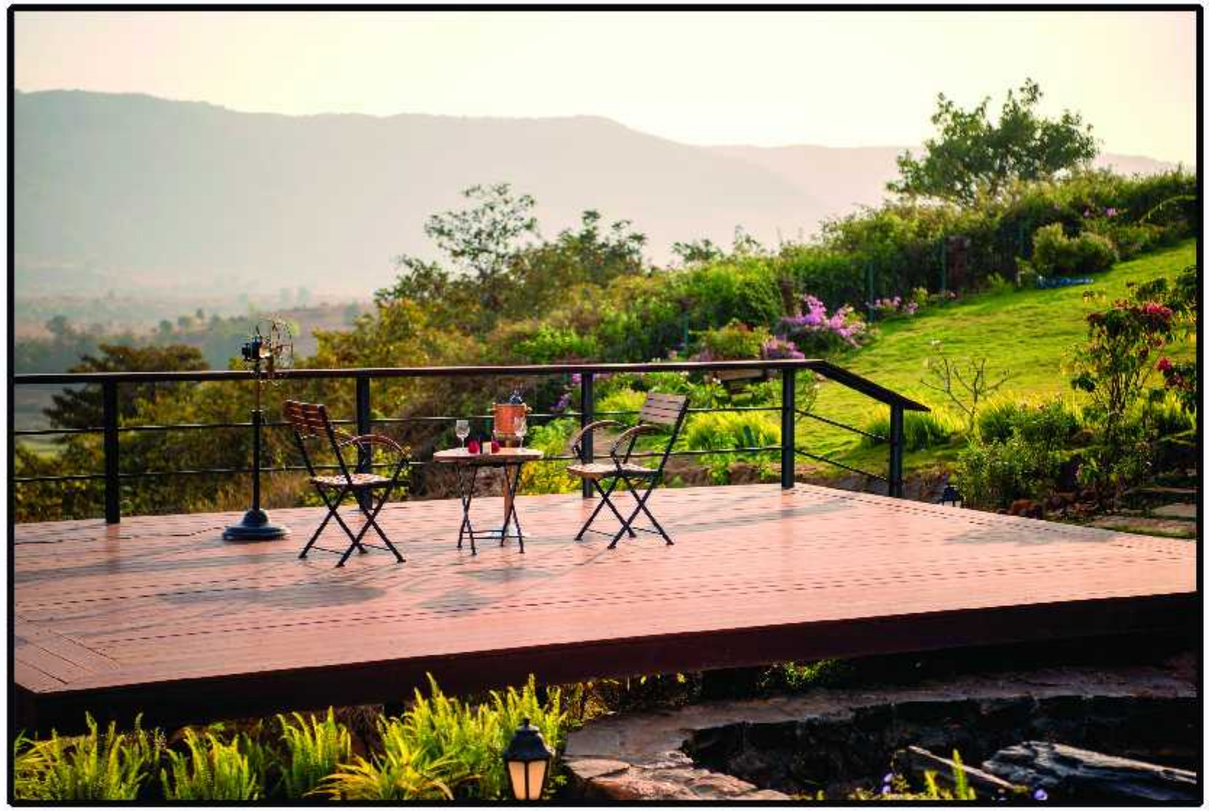

Location : **Kamshet, Maharashtra**
Project : **Private Residence**
Client : **Mr. Chetan Doshi**

Location : **Dombivili**
Project : **Palava City Club House**
Client : **Lodha**

Location : **Sanand, Ahmedabad**
Project : **78@Gokuldham**
Client : **Amaya Properties LLP**

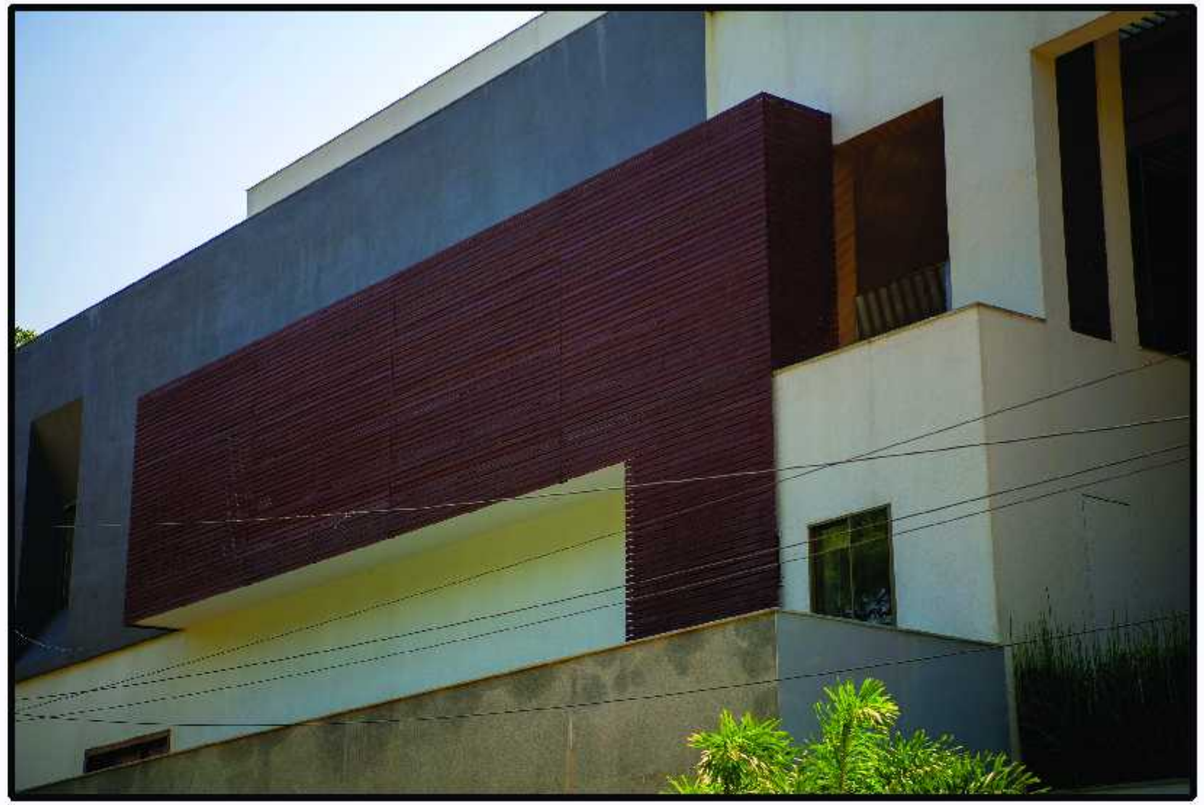

Location : **Jubilee Hills, Hyderabad**
Project : **Private Bungalow @ Rd. 32**

Location : **Jubilee Hills, Hyderabad**
Project : **Private Bungalow @ Rd. 32**

Location : **Navrangpura, Ahmedabad**
Project : **D&C Phoenix**
Client : **D&C Developers**

Location : **Sanand, Ahmedabad**
Project : **78@Gokuldham**
Client : **Amaya Properties LLP**

Location : **Sanand, Ahmedabad**
Project : **78@Gokuldham**
Client : **Amaya Properties LLP**

Location : **Sarkhej, Ahmedabad**
Project : **Private Residence**
Client : **Mr. Moshin Surti**

Location : **Rancharda, Ahmedabad**
Project : **Anand Bungalow**
Client : **Mr. Maharshee Munshaw**

Location : **Sarjapur, Bengaluru**
Project : **Aditi Natura Villas**
Client : **Natura Projects**

Location : **Sadashivnagar, Bengaluru**
Project : **Private Residence**
Client : **Mr. Anant Toshnival**

Location : **Sadashivnagar, Bengaluru**
Project : **Private Residence**
Client : **Mr. Anant Toshnival**

Location : **Jakkur, Bengaluru**
Project : **Private Residence**
Client : **Ipools India**

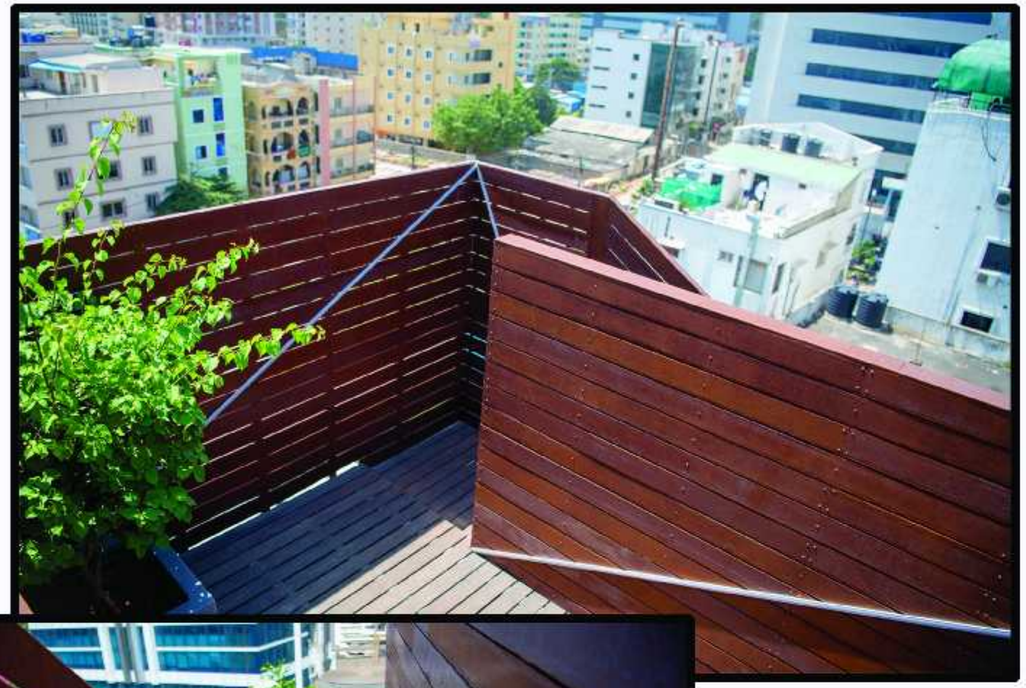

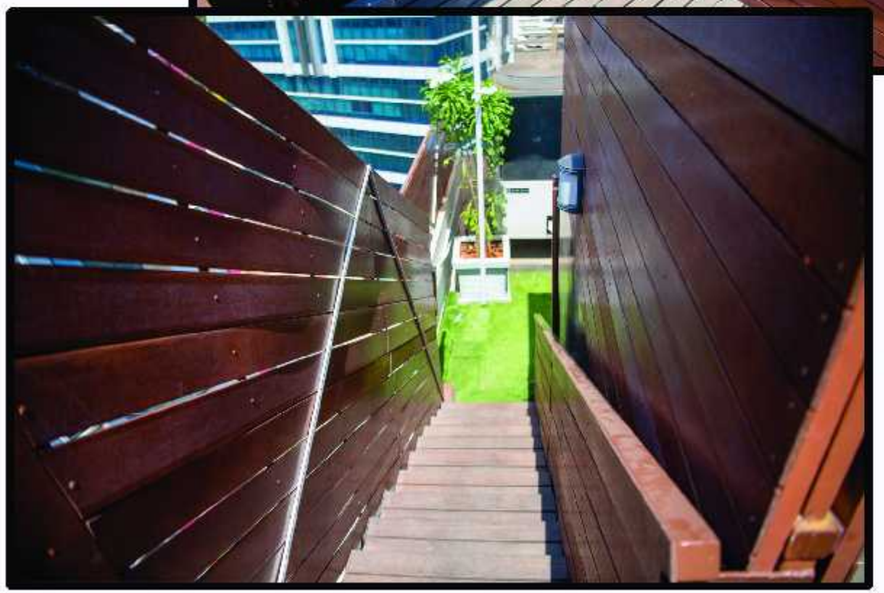

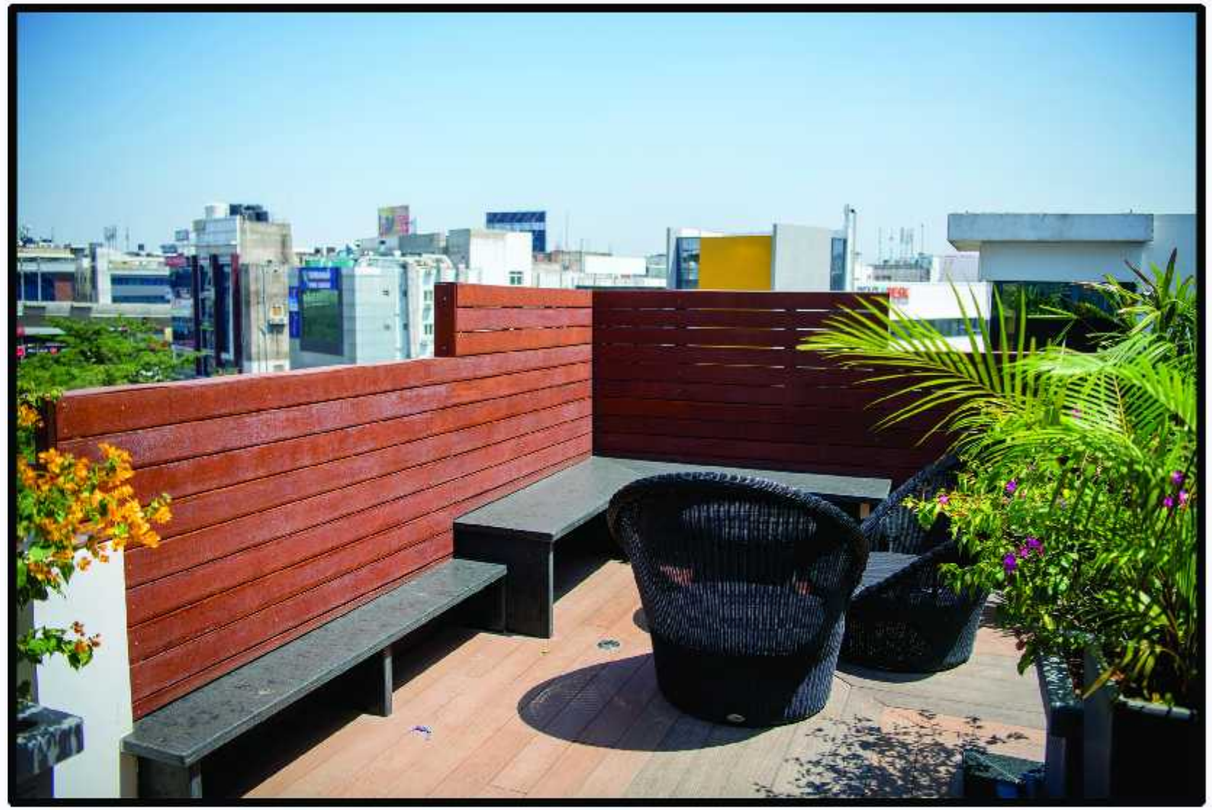

Location : **Hitech City, Hyderabad**
Project : **Terrace Landscaping**
Client : **Dr. Prashant Hegde**

Tipwood

Choose from over 40 railing unique Profiles for all your building and construction requirements.

Solid ▬ Hollow □

Profiles	Size (mm)
Hollow Square profiles (Structural)	50 X 50 100 X 100 150 X 150
Hollow Rectangular profiles (Structural)	150 X 50
Rectangular profiles	150 X 25
Door profiles	100 X 20
Door Frames	85 X 31
Pipes	Ø150 & Ø80
Louvre (L)	150 X 35
Louvres (S)	75 X 20
Railing	65 X 32.5
Bench profile	84 X 30 X 6
C - Channel	100 X 30 X 6
L - Angles	40 X 4 & 30 X 4
Eliptical Strip	50 X 25
Strips	55 X 10 80 X 11 40 X 20
Angle Strip	45 X 10
I - Beam	38 X 6
Rods	Ø9.5 & Ø8
Flat Sheets	200 X 11/7/3 400 X 11/7/4 100 X 6

*Contact us to discuss custom sizes and designs (upto 40' available). **Profiles are not to scale.